

NOTE: EXISTING L.A. R/W RIGHTS TO BE RELEASED FROM STATION 192+97.56 TO 272+00.00 RIGHT AND FROM STATION 188+83.49 TO 252+89.19 LEFT, UNDER SECTION NO. 92130-2401.

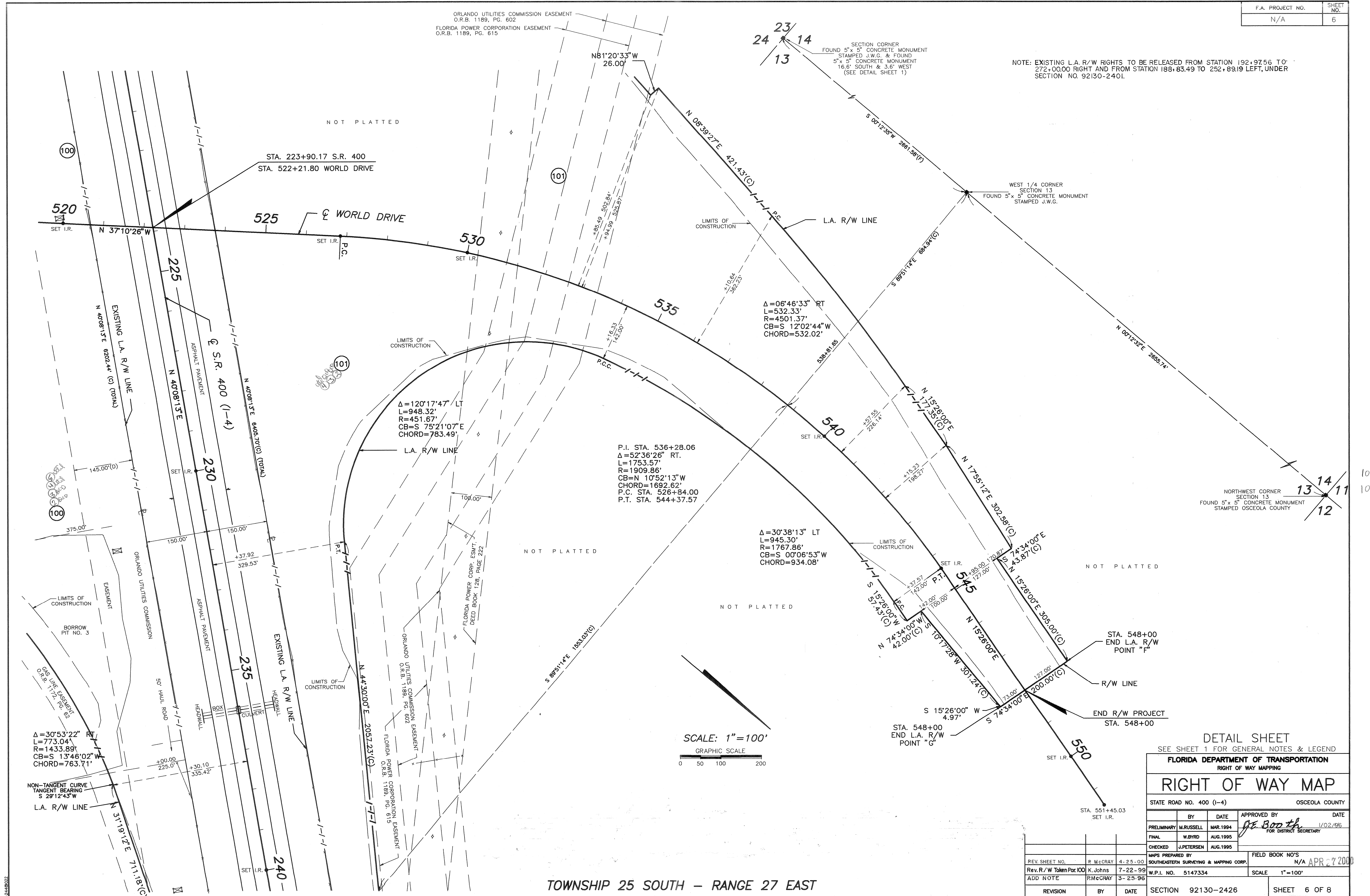

TOWNSHIP 25 SOUTH - RANGE 27 EAST

DETAIL SHEET

SEE SHEET 1 FOR GENERAL NOTES & LEGEND

FLORIDA DEPARTMENT OF TRANSPORTATION
RIGHT OF WAY MAPPING

RIGHT OF WAY MAP

STATE ROAD NO. 400 (I-4) OSCEOLA COUNTY

BY	DATE	APPROVED BY	DATE
PRELIMINARY M. RUSSELL	MAR. 1994	<i>for District Secretary</i>	1/02/96
FINAL W. BYRD	AUG. 1995		
CHECKED J. PETERSEN	AUG. 1995		

MAPS PREPARED BY SOUTHEASTERN SURVEYING & MAPPING CORP. FIELD BOOK NO'S N/A APR 27 2000

REV. SHEET NO.	P. McCRAY	4-25-00	Rev. R/W Taken From 100 K. Johns	7-22-99	W.P.I. NO.	5147334	SCALE	1"=100'
ADD NOTE	P. McCRAY	3-25-96						
REVISION	BY	DATE	SECTION	92130-2426	SHEET	6 OF 8		

S.R. 400 (I-4) / WORLD DRIVE INTERCHANGE